

ELEVATION

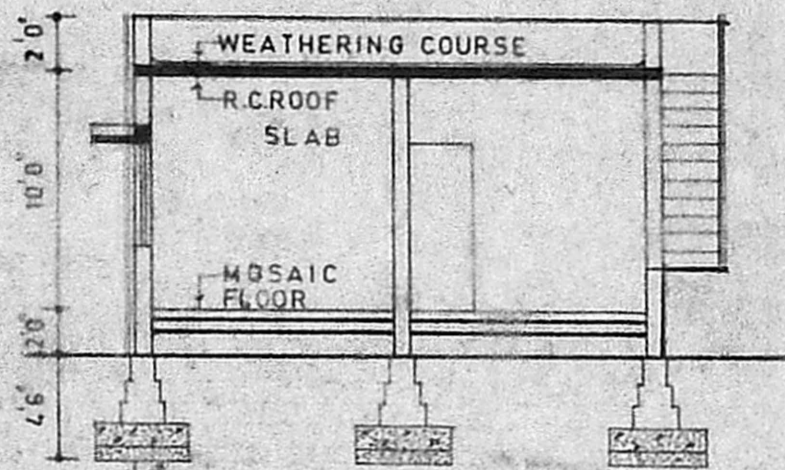

SECTION-PS

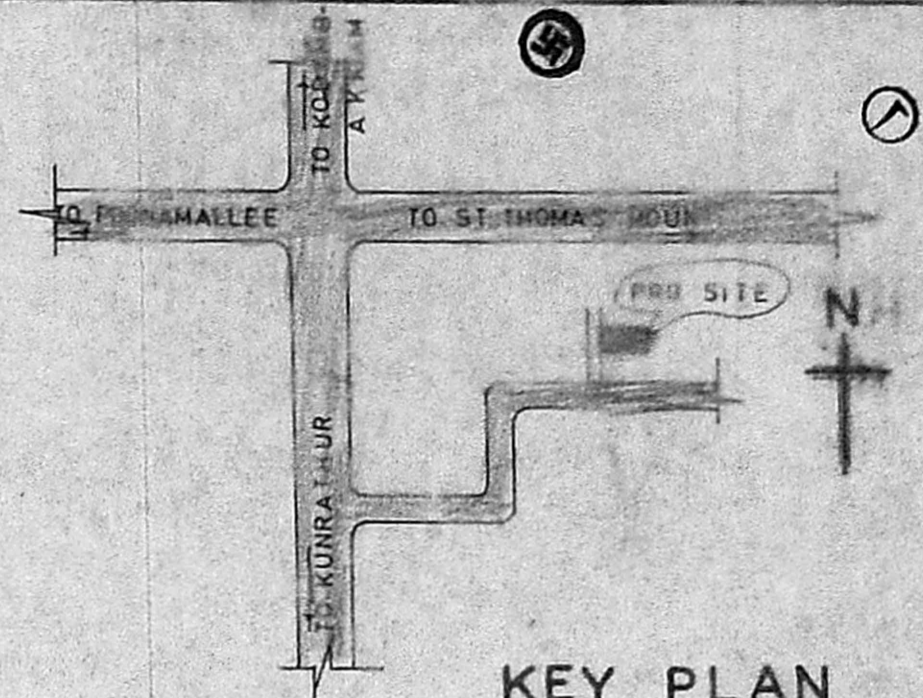

KEY PLAN

Planning Permit No. A/1394/89  
**APPROVED**  
 subject to the conditions in  
 this office letter.  
 P. No. A/11037/89 Dt. 26/12/89  
 For Member Secretary  
 MADRAS METROPC LIFAN  
 DEVELOPMENT AUTHORITY

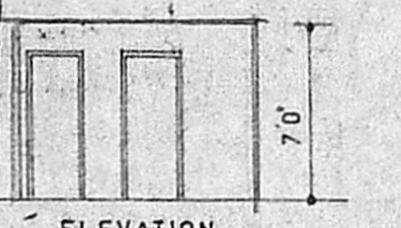

ELEVATION

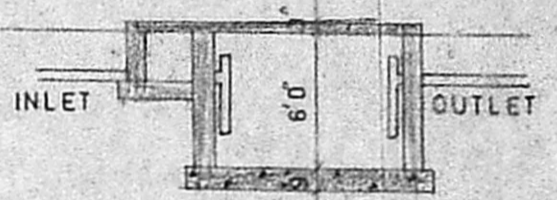

SECTION OF SEPTICTANK

NOT TO SCALE

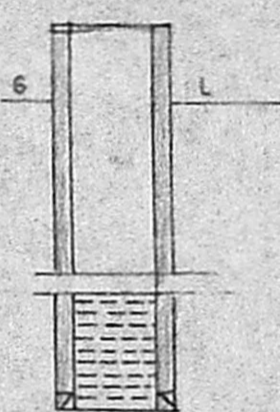

SECTION OF WELL

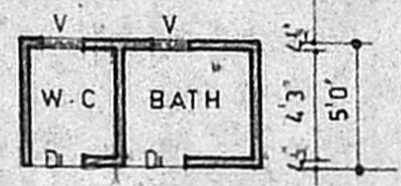
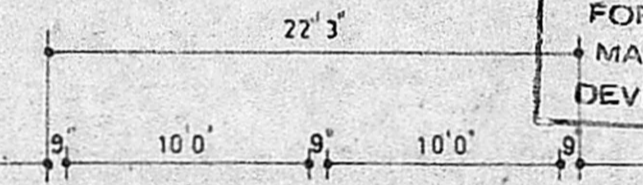

PLAN



PLAN OF SEPTICTANK

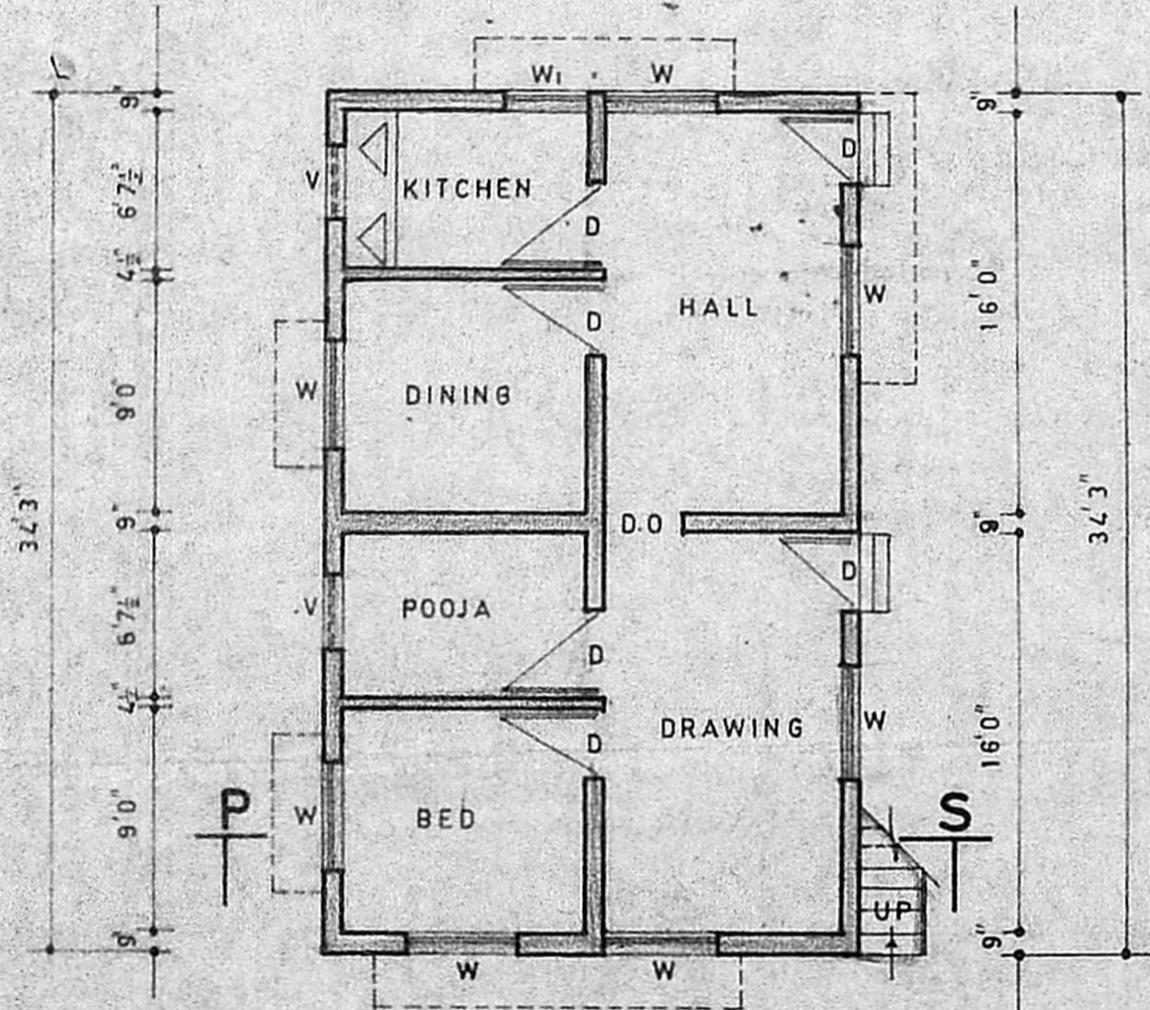

PLAN

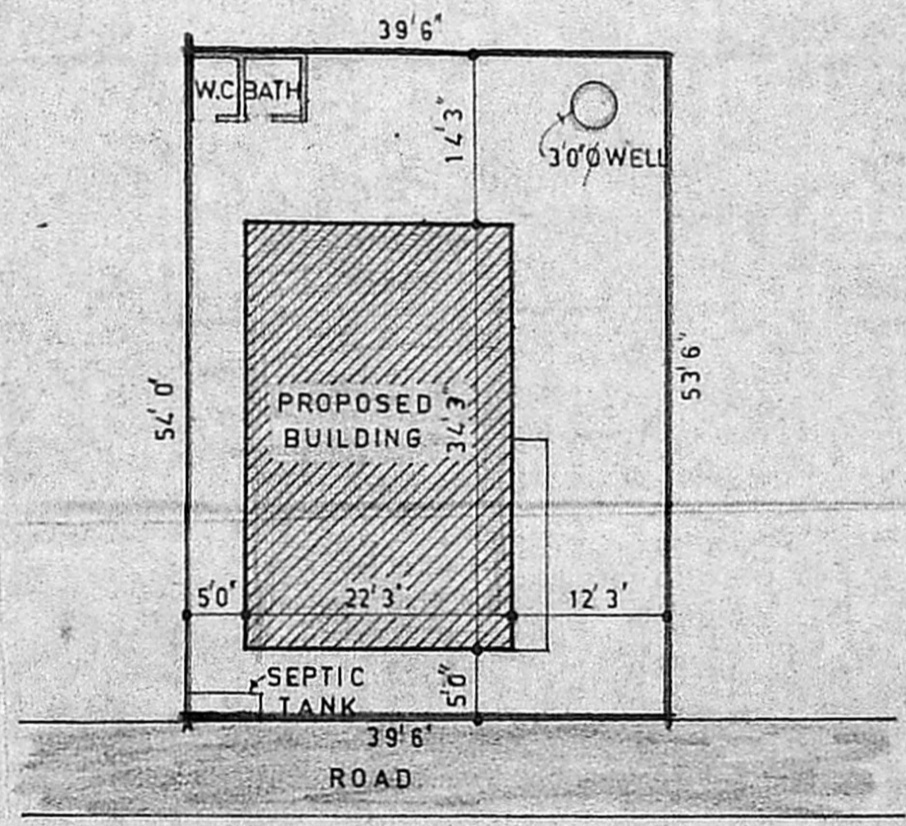

SITE PLAN

SCALE: 1/160 TO AN INCH (1:1200)

PLAN SHOWING THE PROPOSED RESIDENTIAL BUILDING IN S.NO.345, PLOT NO.7, PORUR VILLAGE, PORUR TOWN PANCHAYAT, MADRAS. OWNER NAME: MR. D. SUGANANDAN

SCHEDULE OF JOINERY:

D	T W PANELLED DOOR	3'0" X 7'0"
D <sub>1</sub>	T W PANELLED DOOR	2'6" X 6'0"
W	T W GLAZED WINDOW	4'6" X 4'6"
W <sub>1</sub>	T W GLAZED WINDOW	3'0" X 4'6"
V	T W GLAZED VENTILATOR	3'0" X 2'0"

	PROPOSAL		EXISTING
	ROAD		SITE BOUNDARY

PLINTH AREA: 762 SQ.FT  
 SCALE: 8'0" TO AN INCH (1:100)

OWNER SIGNATURE *D. Suganandan*

*K. Venugopal*  
 K. VENUGOPAL  
 AEE (Rtd)  
 CONSULTING CIVIL ENGINEER  
 LICENSE SURVEYOR CLASS I  
 CORPORATION OF MADRAS  
 1320  
 LICENSED SURVEYOR